

WATER QUALITY TESTING

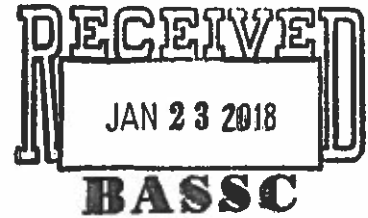

FOR

BASSC

HIGH SCHOOL

NOVEMBER 22, 2017

PROJECT NUMBER: 17-18340



A DIVISION OF GALLAGHER BASSETT SERVICES, INC.

1550 Hubbard Ave., Batavia, IL 60510, 630-879-3006

TABLE OF CONTENTS

INTRODUCTION1
RESULTS1
PROFESSIONAL CERTIFICATION1

Appendix I: Sample Locations and Sample Map
Appendix II: Laboratory Results

[

[

[

[

[

[

[

[

[

[

[

[

[

[

[

[

[

[

[

INTRODUCTION

Belleville Area Special Services Cooperative (BASSC) implemented a proactive program of water testing at BASSC High School. Water sampling was conducted by Mr. Andy Antonellis an Aires associate consultant on November 22, 2017. Mr. Geoffrey J. Bacci II, P.E. designed the study and developed this report.

All sampling methodology followed protocol required by The Lead in Drinking Water Testing Bill (LDWTB) and guidelines published by the Illinois Department of Public Health (IDPH). Detailed background information on testing requirements, methodology and lead health effects are included in the main report to the District that summarizes results and offers recommendations.

RESULTS

Field sheets identifying sample numbers and sample locations maps are included in Appendix I. Laboratory results are included in Appendix II.

The following locations exceeded 5 parts per billion (ppb). Locations that exceeded the EPA action level of 20 ppb are shown in **bold print**.

- WF-08A: first draw sample from the west water fountain outside the Therapy Room – 9.62 ppb
- WF-08B: flush sample from the west water fountain outside the Therapy Room – 7.97 ppb

None of the sources exceeded the USEPA recommended action level of 20.0 ppb. We recommend results be posted on the District's website.

PROFESSIONAL CERTIFICATION

Aires Consulting, a division of Gallagher Bassett Services, Inc. conducted this study in the interest of Belleville Area Special Services Cooperative (BASSC) to assist in meeting environmental obligations and regulations. In this respect, we hope the results

of this study are useful. *This study was not intended to include every environmental exposure that may be present at the facility; only those items specifically addressed in the report were evaluated.* If you have any questions concerning this study please let us know.

Respectfully Submitted,



Geoffrey J. Bacci, II, PE
Director of Operations



Chain of Custody Record

Appendix I

Central IL - 1210 Capital Airport Drive - Springfield, IL 62707-8490 - Phone (217) 753-1148 - Facsimile (217) 753-1152
 Chicago IL Office - 9114 Virginia Rd., Ste 112 - Lake in the Hills, IL 60156 - Phone (847) 651-2604 - Facsimile (847) 458-9680
 Central / Southern IL Contact - Phone (217) 414-7762 - Facsimile (217) 753-1152



Client	Analysis and/or Method Requested										Reporting			
	Lead in Drinking Water - IL										TACO	CCDD		
Address	Aires Consulting - Gallagher Bassett										<input type="checkbox"/>	<input type="checkbox"/>		
City, State, Zip Code	1550 Hubbard Ave Batavia, IL 60510										<input type="checkbox"/>	<input type="checkbox"/>		
Phone / Facsimile	630.879.3006										<input type="checkbox"/>	<input type="checkbox"/>		
Project Name / Number	BASSC High School 17-18340										<input type="checkbox"/>	<input type="checkbox"/>		
Project Location	Belleville, IL										<input type="checkbox"/>	<input type="checkbox"/>		
P.O. # or invoice To	17-18340										<input type="checkbox"/>	<input type="checkbox"/>		
Contact Person	Geoff Bacci II										<input type="checkbox"/>	<input type="checkbox"/>		
Sample Description	Date	Sampling Time	Matrix Code	Preserv Code	No. of Containers	Sample Type	Comp	Grab				Sampler Comments		
See attached Addendum (pages) for sample information (samples)														
Unless otherwise noted:														
Matrix Code: DW														
Preservative Code: 0														
No. of containers per sample: 1														
Sample Type: Grab														
Analysis requested: Lead in Drinking Water														
Matrix Code	A - Aqueous	DW - Drinking Water	GW - Ground Water	NA - Non-Aqueous Liquid	0 - Oil							X - Other (Specify)		
Preservative Code	0 - None	1 - HCl	2 - H2SO4	3 - HNO3	4 - NaOH	5 - Solid	5 - S035 Kit					X - Other (Specify)		
Relinquished By	Date	Time	Date	Time	Received By		Date	Time	Method of Shipment					
Andy Antarellis	4/23/17	10:30												
Special Instructions														
										<input type="checkbox"/>	Temperature (°C)			
										<input type="checkbox"/>	On wet ice?			
										<input type="checkbox"/>	QC Level			
										<input type="checkbox"/>	Rush			
										<input type="checkbox"/>	Turnaround Time: Standard			
										<input type="checkbox"/>	Date Required.			



Appendix I

Aires Consulting - Gallagher Bassett
 Project Number: 17-1834D

ISBE ID: N/A
 Building ID: N/A
 Building Description: BAASC High School
 Sample Collection Date:
 Collected by:

Sample Time (12 HR Clock)	Sample ID Number	Sample Location Description	Fixture Type	Date of Last Use	Time of Last Use (12 HR Clock)	Sample Type	Sample Volume (ml)	Notes
8:22	IS-01	Incoming HS	Facet	11/21/17	4:00	Grab	1L	Need pH
8:23	KS-02A	Kitchen Sink	"	"	"	"	250	
8:23	KS-02B	"	"	"	"	"	"	
8:27	KS-03A	"	"	"	"	"	"	
8:28	KS-03B	"	"	"	"	"	"	
8:30	KS-04A	"	"	"	"	"	"	
8:31	KS-04B	"	"	"	"	"	"	
8:45	TS-05A	Teacher Sink	"	"	"	"	"	
8:46	TS-05B	"	"	"	"	"	"	
8:49	WF-06A	Water Fountain	Fountain	"	"	"	"	
8:50	WF-06B	"	"	"	"	"	"	
8:52	WF-07A	"	"	"	"	"	"	
8:53	WF-07B	"	"	"	"	"	"	
8:55	WF-08A	"	"	"	"	"	"	
8:56	WF-08B	"	"	"	"	"	"	
8:58	WF-09A	"	"	"	"	"	"	
8:58	WF-09B	"	"	"	"	"	"	



Tornado Drill Diagram

High Elementary School 2401 Pathways Crossing, Belleville IL 62221

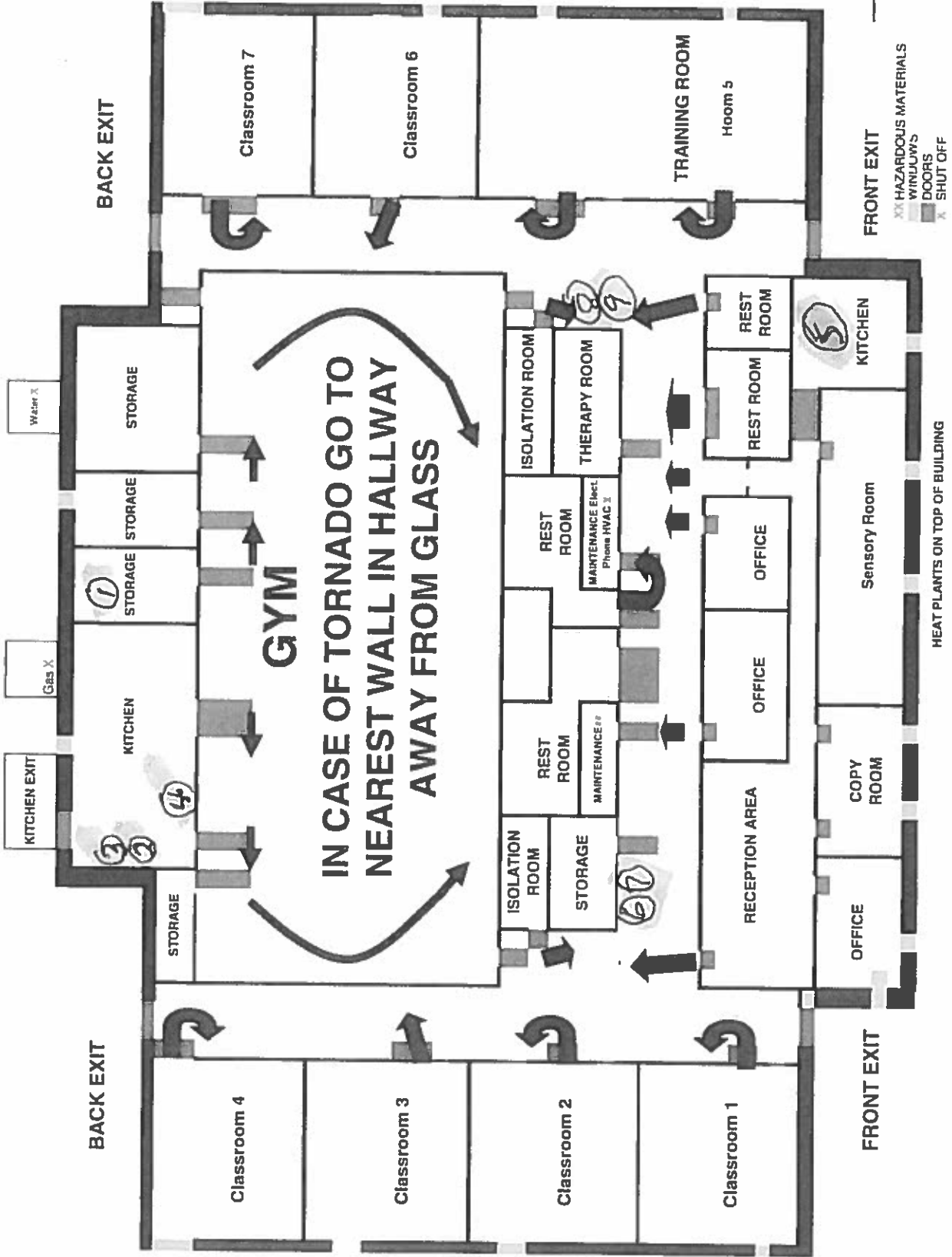

2

[

[

[

[

[

[

[

[

[

[

[

[

[

[

[

[

[

[

[



Thursday, December 7, 2017

Geoff Bacci II
Aires Consulting Group
1550 Hubbard Ave.
Batavia, IL 60510

TEL: (630) 879-3006

FAX: (630) 879-3014

RE: BASSC High School/ Belleville

PAS WO: 17K0699

Prairie Analytical Systems, Inc. received 17 sample(s) on 11/25/2017 for the analyses presented in the following report.

All applicable quality control procedures met method specific acceptance criteria unless otherwise noted.

This report shall not be reproduced, except in full, without the prior written consent of Prairie Analytical Systems, Inc.

If you have any questions, please feel free to contact me at (224) 253-1348.

Respectfully submitted,

A handwritten signature in black ink, appearing to read "Christina E. Pierce".

Christina E. Pierce
Project Manager

Certifications: NELAP/NELAC - IL #100323

1210 Capital Airport Drive	*	Springfield, IL 62707	*	1.217.753.1148	*	1.217.753.1152 Fax
9114 Virginia Road Suite #112	*	Lake in the Hills, IL 60156	*	1.847.651.2604	*	1.847.458.0538 Fax

Prairie Analytical Systems, Inc.

Date: 12/7/2017

LABORATORY RESULTS

Client: Aires Consulting Group
 Project: BASSC High School/ Belleville
 Client Sample ID: ISS-01
 Collection Date: 11/22/17 8:22

Lab Order: 17K0699
 Lab ID: 17K0699-01
 Matrix: Drinking Water

Analyses	Result	Limit	Qual	Units	DF	Date Prepared	Date Analyzed	Method	Analyst
Metals by ICP-MS									
*Lead	U	2.00		µg/L	1	11/30/17 13:01	11/30/17 18:36	EPA200.8 R5.	JTC
Conventional Chemistry Parameters									
*pH	7.23	0.0100		pH Units	1	11/27/17 13:40	11/27/17 13:42	EPA150.1	cdm

Client Sample ID: KS-02 A
 Collection Date: 11/22/17 8:23

Lab ID: 17K0699-02
 Matrix: Drinking Water

Analyses	Result	Limit	Qual	Units	DF	Date Prepared	Date Analyzed	Method	Analyst
Metals by ICP-MS									
*Lead	U	2.00		µg/L	1	11/30/17 13:01	11/30/17 18:39	EPA200.8 R5.	JTC

Client Sample ID: KS-02 B
 Collection Date: 11/22/17 8:23

Lab ID: 17K0699-03
 Matrix: Drinking Water

Analyses	Result	Limit	Qual	Units	DF	Date Prepared	Date Analyzed	Method	Analyst
Metals by ICP-MS									
*Lead	U	2.00		µg/L	1	11/30/17 13:01	11/30/17 18:41	EPA200.8 R5.	JTC

Client Sample ID: KS-03 A
 Collection Date: 11/22/17 8:27

Lab ID: 17K0699-04
 Matrix: Drinking Water

Analyses	Result	Limit	Qual	Units	DF	Date Prepared	Date Analyzed	Method	Analyst
Metals by ICP-MS									
*Lead	U	2.00		µg/L	1	11/30/17 13:01	11/30/17 18:44	EPA200.8 R5.	JTC

Client Sample ID: KS-03 B
 Collection Date: 11/22/17 8:28

Lab ID: 17K0699-05
 Matrix: Drinking Water

Analyses	Result	Limit	Qual	Units	DF	Date Prepared	Date Analyzed	Method	Analyst
Metals by ICP-MS									
*Lead	U	2.00		µg/L	1	11/30/17 13:01	11/30/17 18:47	EPA200.8 R5.	JTC

Client Sample ID: KS-04 A
 Collection Date: 11/22/17 8:30

Lab ID: 17K0699-06
 Matrix: Drinking Water

Analyses	Result	Limit	Qual	Units	DF	Date Prepared	Date Analyzed	Method	Analyst
Metals by ICP-MS									
*Lead	U	2.00		µg/L	1	11/30/17 13:01	11/30/17 18:50	EPA200.8 R5.	JTC

Client Sample ID: KS-04 B
 Collection Date: 11/22/17 8:31

Lab ID: 17K0699-07
 Matrix: Drinking Water

Analyses	Result	Limit	Qual	Units	DF	Date Prepared	Date Analyzed	Method	Analyst
----------	--------	-------	------	-------	----	---------------	---------------	--------	---------

Prairie Analytical Systems, Inc.

Date: 12/7/2017

LABORATORY RESULTS

Client: Aires Consulting Group
 Project: BASSC High School/ Belleville
 Client Sample ID: KS-04 B
 Collection Date: 11/22/17 8:31

Lab Order: 17K0699
 Lab ID: 17K0699-07
 Matrix: Drinking Water

Analyses	Result	Limit	Qual	Units	DF	Date Prepared	Date Analyzed	Method	Analyst
Metals by ICP-MS									
*Lead	U	2.00		µg/L	1	11/30/17 13:01	11/30/17 18:53	EPA200.8 R5.	JTC

Client Sample ID: TS-05 A
 Collection Date: 11/22/17 8:45

Lab ID: 17K0699-08
 Matrix: Drinking Water

Analyses	Result	Limit	Qual	Units	DF	Date Prepared	Date Analyzed	Method	Analyst
Metals by ICP-MS									
*Lead	U	2.00		µg/L	1	11/30/17 13:01	11/30/17 19:02	EPA200.8 R5.	JTC

Client Sample ID: TS-05 B
 Collection Date: 11/22/17 8:46

Lab ID: 17K0699-09
 Matrix: Drinking Water

Analyses	Result	Limit	Qual	Units	DF	Date Prepared	Date Analyzed	Method	Analyst
Metals by ICP-MS									
*Lead	U	2.00		µg/L	1	11/30/17 13:01	11/30/17 19:13	EPA200.8 R5.	JTC

Client Sample ID: WF-06 A
 Collection Date: 11/22/17 8:49

Lab ID: 17K0699-10
 Matrix: Drinking Water

Analyses	Result	Limit	Qual	Units	DF	Date Prepared	Date Analyzed	Method	Analyst
Metals by ICP-MS									
*Lead	U	2.00		µg/L	1	11/30/17 13:01	11/30/17 19:16	EPA200.8 R5.	JTC

Client Sample ID: WF-06 B
 Collection Date: 11/22/17 8:50

Lab ID: 17K0699-11
 Matrix: Drinking Water

Analyses	Result	Limit	Qual	Units	DF	Date Prepared	Date Analyzed	Method	Analyst
Metals by ICP-MS									
*Lead	U	2.00		µg/L	1	11/30/17 13:01	11/30/17 19:19	EPA200.8 R5.	JTC

Client Sample ID: WF-07 A
 Collection Date: 11/22/17 8:52

Lab ID: 17K0699-12
 Matrix: Drinking Water

Analyses	Result	Limit	Qual	Units	DF	Date Prepared	Date Analyzed	Method	Analyst
Metals by ICP-MS									
*Lead	U	2.00		µg/L	1	11/30/17 13:01	11/30/17 19:22	EPA200.8 R5.	JTC

Client Sample ID: WF-07 B
 Collection Date: 11/22/17 8:53

Lab ID: 17K0699-13
 Matrix: Drinking Water

Analyses	Result	Limit	Qual	Units	DF	Date Prepared	Date Analyzed	Method	Analyst
Metals by ICP-MS									
*Lead	U	2.00		µg/L	1	11/30/17 13:01	11/30/17 19:25	EPA200.8 R5.	JTC

Prairie Analytical Systems, Inc.

Date: 12/7/2017

LABORATORY RESULTS

Client: Aires Consulting Group
Project: BASSC High School/ Belleville Lab Order: 17K0699

Client Sample ID: WF-08 A Lab ID: 17K0699-14
Collection Date: 11/22/17 8:55 Matrix: Drinking Water

Table with 10 columns: Analyses, Result, Limit, Qual, Units, DF, Date Prepared, Date Analyzed, Method, Analyst. Row 1: Metals by ICP-MS, *Lead, 9.62, 2.00, µg/L, 1, 11/30/17 8:00, 11/30/17 19:09, EPA200.8 R5, KSH

Client Sample ID: WF-08 B Lab ID: 17K0699-15
Collection Date: 11/22/17 8:56 Matrix: Drinking Water

Table with 10 columns: Analyses, Result, Limit, Qual, Units, DF, Date Prepared, Date Analyzed, Method, Analyst. Row 1: Metals by ICP-MS, *Lead, 7.97, 2.00, µg/L, 1, 11/30/17 8:00, 11/30/17 19:11, EPA200.8 R5, KSH

Client Sample ID: WF-09 A Lab ID: 17K0699-16
Collection Date: 11/22/17 8:58 Matrix: Drinking Water

Table with 10 columns: Analyses, Result, Limit, Qual, Units, DF, Date Prepared, Date Analyzed, Method, Analyst. Row 1: Metals by ICP-MS, *Lead, 3.73, 2.00, µg/L, 1, 11/30/17 13:01, 11/30/17 19:28, EPA200.8 R5, JTC

Client Sample ID: WF-09 B Lab ID: 17K0699-17
Collection Date: 11/22/17 8:58 Matrix: Drinking Water

Table with 10 columns: Analyses, Result, Limit, Qual, Units, DF, Date Prepared, Date Analyzed, Method, Analyst. Row 1: Metals by ICP-MS, *Lead, 4.28, 2.00, µg/L, 1, 11/30/17 13:01, 11/30/17 19:30, EPA200.8 R5, JTC

Prairie Analytical Systems, Inc.

Date: 12/7/2017

LABORATORY RESULTS

Client: Aires Consulting Group
 Project: BASSC High School/ Belleville

Lab Order: 17K0699

Metals by ICP-MS - Quality Control

Analyte	Result	Reporting Limit	Units	Spike Level	Source Result	%REC	%REC Limits	RPD	RPD Limit	Notes
Batch A007750 - EPA 200.8 Metals										
Blank (A007750-BLK1)										
Prepared & Analyzed: 11/30/201										
Lead	U	2.00	µg/L							
LCS (A007750-BS1)										
Prepared & Analyzed: 11/30/201										
Lead	459	2.00	µg/L	500.00		92	85-115			
Matrix Spike (A007750-MS1)										
Source: 17K0233-04 Prepared & Analyzed: 11/30/201										
Lead	525	2.00	µg/L	500.00	71.2	91	75-125			
Matrix Spike Dup (A007750-MSD1)										
Source: 17K0233-04 Prepared & Analyzed: 11/30/201										
Lead	515	2.00	µg/L	500.00	71.2	89	75-125	2	20	
Batch A007760 - EPA 200.8 Metals										
Blank (A007760-BLK1)										
Prepared & Analyzed: 11/30/201										
Lead	U	2.00	µg/L							
LCS (A007760-BS1)										
Prepared & Analyzed: 11/30/201										
Lead	443	2.00	µg/L	500.00		89	85-115			
Matrix Spike (A007760-MS1)										
Source: 17K0625-09 Prepared & Analyzed: 11/30/201										
Lead	429	2.00	µg/L	500.00	2.42	85	75-125			
Matrix Spike (A007760-MS2)										
Source: 17K0699-07 Prepared & Analyzed: 11/30/201										
Lead	399	2.00	µg/L	500.00	0.213	80	75-125			
Matrix Spike Dup (A007760-MSD1)										
Source: 17K0625-09 Prepared & Analyzed: 11/30/201										
Lead	425	2.00	µg/L	500.00	2.42	84	75-125	1	20	

Prairie Analytical Systems, Inc.

Date: 12/7/2017

LABORATORY RESULTS

Client: Aires Consulting Group

Project: BASSC High School/ Belleville

Lab Order: 17K0699

Metals by ICP-MS - Quality Control

Analyte	Result	Reporting Limit	Units	Spike Level	Source Result	%REC	%REC Limits	RPD	RPD Limit	Notes
---------	--------	-----------------	-------	-------------	---------------	------	-------------	-----	-----------	-------

Batch A007760 - EPA 200.8 Metals

Matrix Spike Dup (A007760-MSD2)

Source: 17K0699-07

Prepared & Analyzed: 11/30/201

Lead	419	2.00	µg/L	500.00	0.213	84	75-125	5	20	
------	-----	------	------	--------	-------	----	--------	---	----	--

Prairie Analytical Systems, Inc.

Date: 12/7/2017

LABORATORY RESULTS

Client: Aires Consulting Group

Project: BASSC High School/ Belleville

Lab Order: 17K0699

Conventional Chemistry Parameters - Quality Control

Analyte	Result	Reporting Limit	Units	Spike Level	Source Result	%REC Limits	RPD	RPD Limit	Notes
Batch A007647 - EPA 150.1/SM 4500-H B/SW 9040B pH									
Duplicate (A007647-DUP1)		Source: 17K0699-01			Prepared & Analyzed: 11/27/201				
pH	7.23	0.0100	pH Units		7.23		0.04	5	
Duplicate (A007647-DUP2)		Source: 17K0700-01			Prepared & Analyzed: 11/27/201				
pH	7.25	0.0100	pH Units		7.27		0.3	5	

Prairie Analytical Systems, Inc.

Date: 12/7/2017

LABORATORY RESULTS

Client: Aires Consulting Group

Project: BASSC High School/ Belleville

Lab Order: 17K0699

Notes and Definitions

- * NELAC certified compound.
- U Analyte not detected (i.e. less than RL or MDL).

Chain of Custody Record

Central IL - 1210 Capitol Airport Drive - Springfield, IL 62707-8150 - Phone (217) 753-1148 - Facsimile (217) 753-1152
 Chicago IL Office - 9111 Virginia Rd., Ste 112 - Lake in the Hills, IL 60156 - Phone (847) 651-2604 - Facsimile (847) 458-6880
 Central/Southern IL Contact - Phone (217) 414-7762 - Facsimile (217) 753-1152



www.prairieanalytical.com

Client	Aires Consulting - Gallagher Bassett		Analysis and/or Method Requested										Reporting																	
	Address	1550 Hubbard Ave	Lead in Drinking Water - IL										TACO	CCDD																
City, State, Zip Code	Batavia, IL 60510												Residential																	
Phone / Facsimile	630.879.3006												Industrial / Commercial																	
Project Name / Number	BASSC High School 17-18340												A	D																
Project Location	Belleville, IL												B	E																
P.O. # or Invoice To	17-18340												C	F																
Contact Person	Geoff Bacci II												Residential																	
Sample Description	Sampling		Matrix Code	Preserv Code	No. of Containers	Sample Type	Date				Time	Samp	Comments																	
	Date	Time					Comp	Grab																						
See attached Addendum (pages) for sample information (samples)																														
Unless otherwise noted:																														
Matrix Code: DV/																														
Preservative Code: 0																														
No. of containers per sample: 1																														
Sample Type: Grab																														
Analysis requested: Lead in Drinking Water																														
<table border="1"> <tr> <th>Matrix Code</th> <th>A - Aqueous</th> <th>DW - Drinking Water</th> <th>GW - Ground Water</th> <th>NA - Non-Aqueous Liquid</th> <th>S - Solid</th> <th>O - Oil</th> <th>X - Other (Specify)</th> </tr> <tr> <td>Preservative Code</td> <td>0 - None</td> <td>1 - HCl</td> <td>2 - H2SO4</td> <td>3 - HNO3</td> <td>4 - NaOH</td> <td>5 - 5035 Kit</td> <td>X - Other (Specify)</td> </tr> </table>															Matrix Code	A - Aqueous	DW - Drinking Water	GW - Ground Water	NA - Non-Aqueous Liquid	S - Solid	O - Oil	X - Other (Specify)	Preservative Code	0 - None	1 - HCl	2 - H2SO4	3 - HNO3	4 - NaOH	5 - 5035 Kit	X - Other (Specify)
Matrix Code	A - Aqueous	DW - Drinking Water	GW - Ground Water	NA - Non-Aqueous Liquid	S - Solid	O - Oil	X - Other (Specify)																							
Preservative Code	0 - None	1 - HCl	2 - H2SO4	3 - HNO3	4 - NaOH	5 - 5035 Kit	X - Other (Specify)																							
<table border="1"> <tr> <th>Relinquished By</th> <th>Date</th> <th>Time</th> <th>Received By</th> <th>Date</th> <th>Time</th> <th>Method of Shipment</th> </tr> <tr> <td>Andy Martorello</td> <td>4/22/17</td> <td>10:30</td> <td>[Signature]</td> <td>11/23/17</td> <td>9:00</td> <td>UPS</td> </tr> </table>															Relinquished By	Date	Time	Received By	Date	Time	Method of Shipment	Andy Martorello	4/22/17	10:30	[Signature]	11/23/17	9:00	UPS		
Relinquished By	Date	Time	Received By	Date	Time	Method of Shipment																								
Andy Martorello	4/22/17	10:30	[Signature]	11/23/17	9:00	UPS																								
Special Instructions:																														
<table border="1"> <tr> <th>Turnaround Time: Standard</th> <th>Rush</th> <th>QC Level</th> <th>On wet ice?</th> <th>Temperature (°C)</th> </tr> <tr> <td><input checked="" type="checkbox"/></td> <td><input type="checkbox"/></td> <td>1/2 2/3 4/4</td> <td><input type="checkbox"/> Yes <input checked="" type="checkbox"/> No</td> <td>20</td> </tr> </table>															Turnaround Time: Standard	Rush	QC Level	On wet ice?	Temperature (°C)	<input checked="" type="checkbox"/>	<input type="checkbox"/>	1/2 2/3 4/4	<input type="checkbox"/> Yes <input checked="" type="checkbox"/> No	20						
Turnaround Time: Standard	Rush	QC Level	On wet ice?	Temperature (°C)																										
<input checked="" type="checkbox"/>	<input type="checkbox"/>	1/2 2/3 4/4	<input type="checkbox"/> Yes <input checked="" type="checkbox"/> No	20																										

ISBE ID: N/A

Building ID: N/A

Building Description: BAASC High School

Sample Collection Date:

Collected by:

Sample Time (12 HR Clock)	Sample ID Number	Sample Location Description	Fixture Type	Date of Last Use	Time of Last Use (12 HR Clock)	Sample Type	Sample Volume (ml)	Notes
8:22	ISS-01	Incoming HS	Facet	11/21/17	4:00	Grab	1L	Need pH
8:23	KS-02A	Kitchen Sink	"	"	"	"	250	
8:23	KS-02B	"	"	"	"	"	"	
8:27	KS03A	"	"	"	"	"	"	
8:28	KS03B	"	"	"	"	"	"	
8:30	KS04A	"	"	"	"	"	"	
8:31	KS04B	"	"	"	"	"	"	
8:45	TS05A	Teacher Sink	"	"	"	"	"	
8:46	TS05B	"	"	"	"	"	"	
8:49	WF06A	Water Fountain	Fountain	"	"	"	"	
8:50	WF06B	"	"	"	"	"	"	
8:52	WF07A	"	"	"	"	"	"	
8:53	WF07B	"	"	"	"	"	"	
8:55	WF08A	"	"	"	"	"	"	
8:56	WF08B	"	"	"	"	"	"	
8:58	WF09A	"	"	"	"	"	"	
8:58	WF09B	"	"	"	"	"	"	
								Appendix II